Organigramm

ST ELISABETHEN
ALTERS- UND PFLEGEHEIM

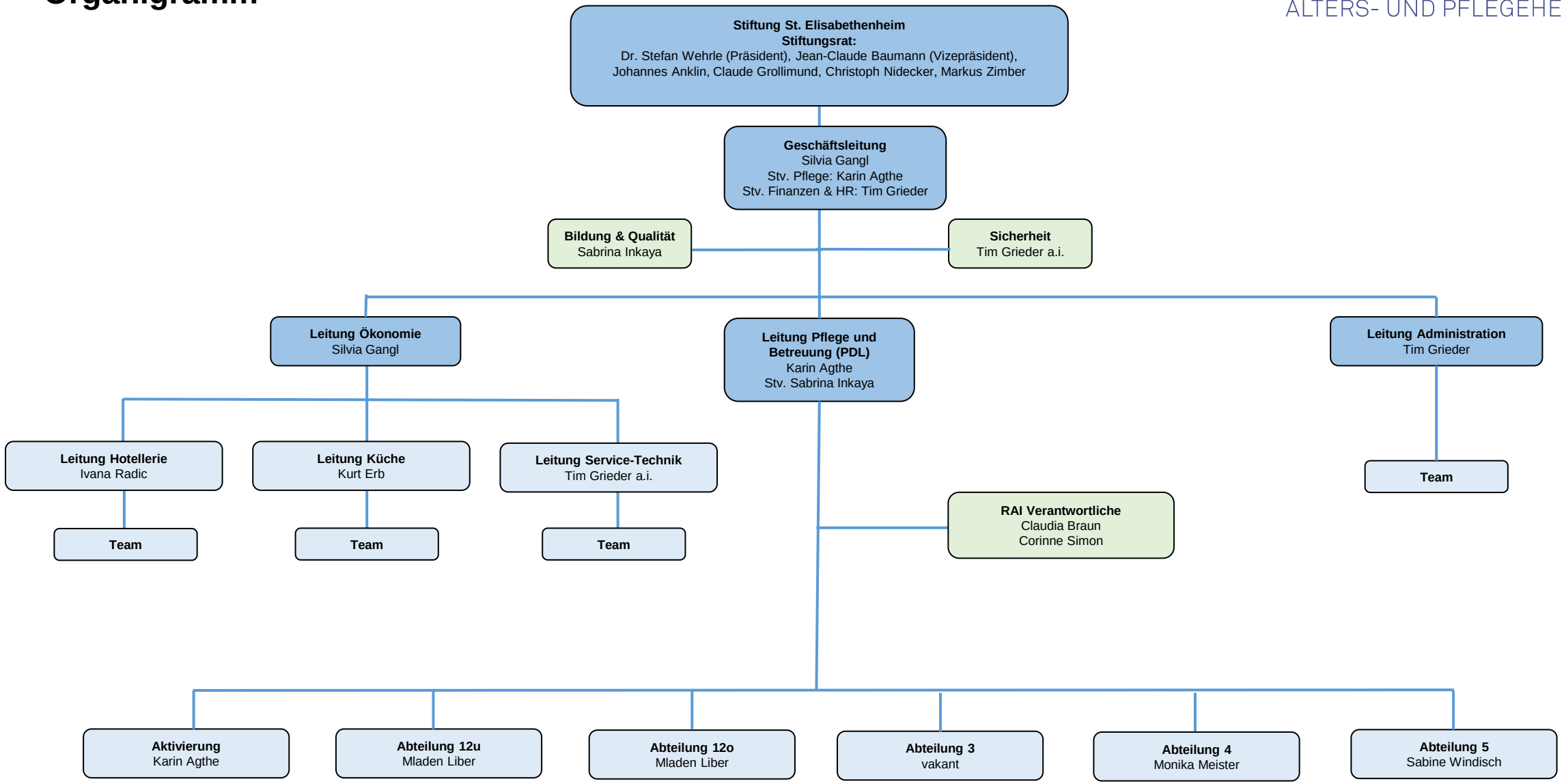

September 2024